Full Score

Evening Rise
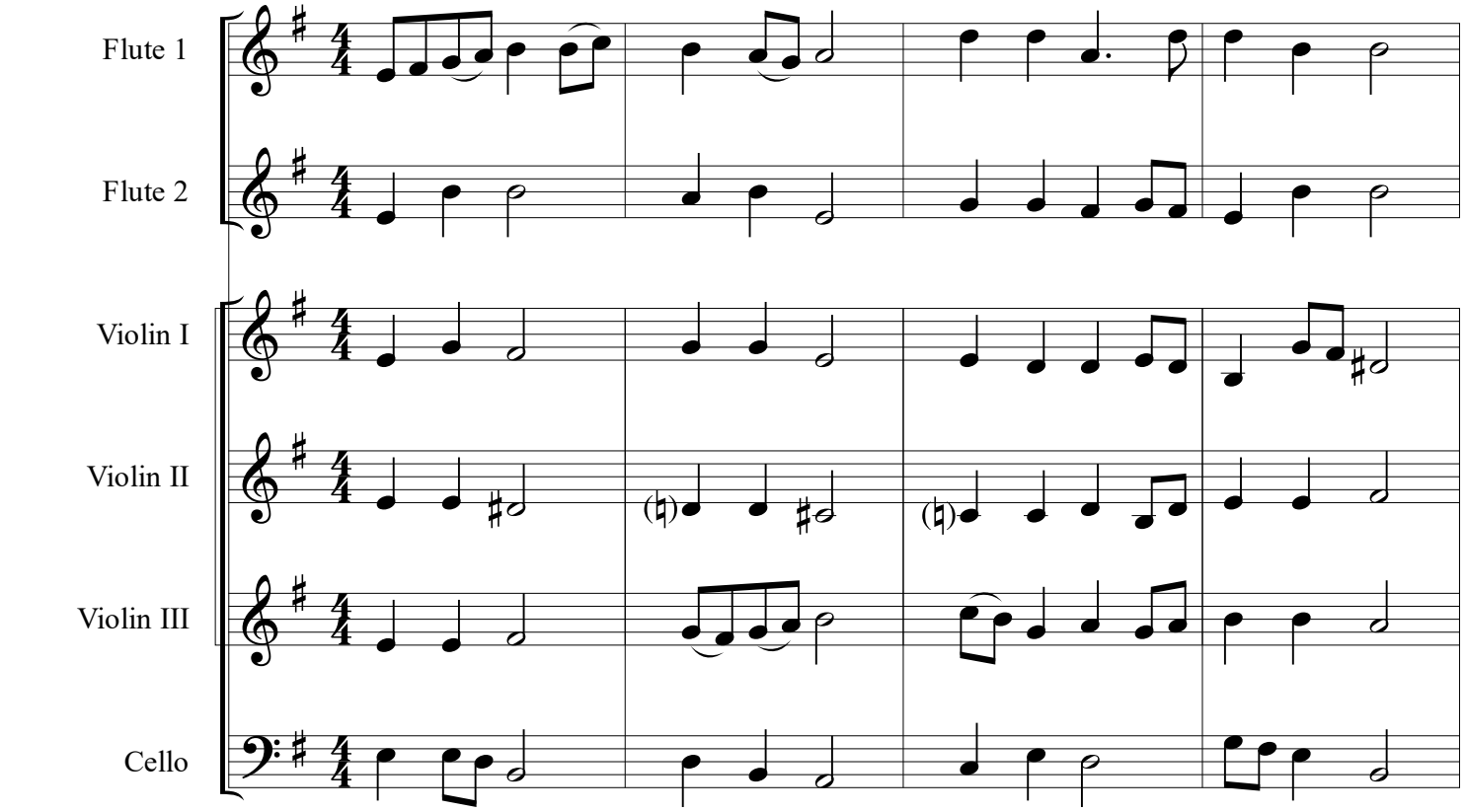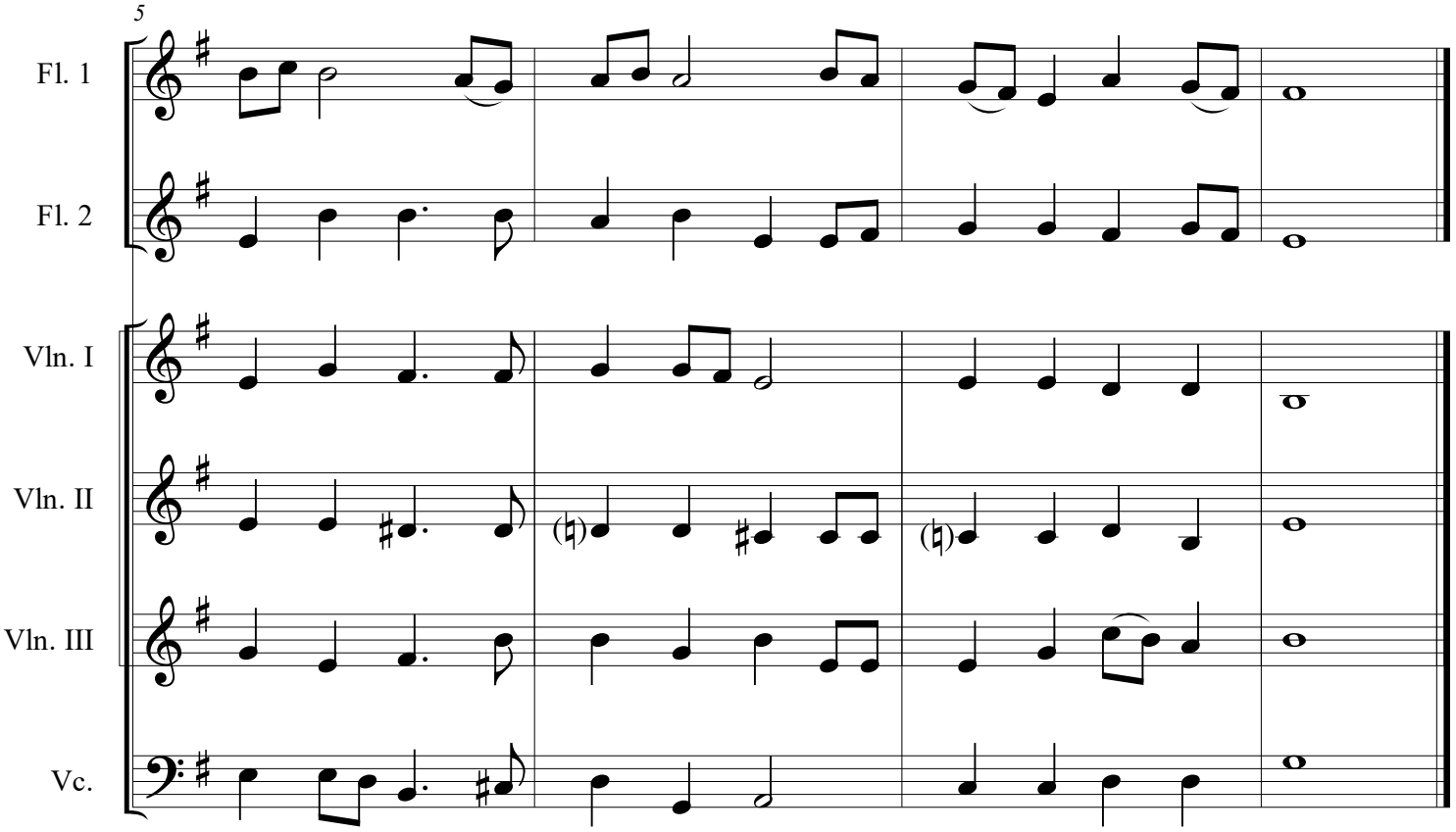
z uczuciem ♩ = 70